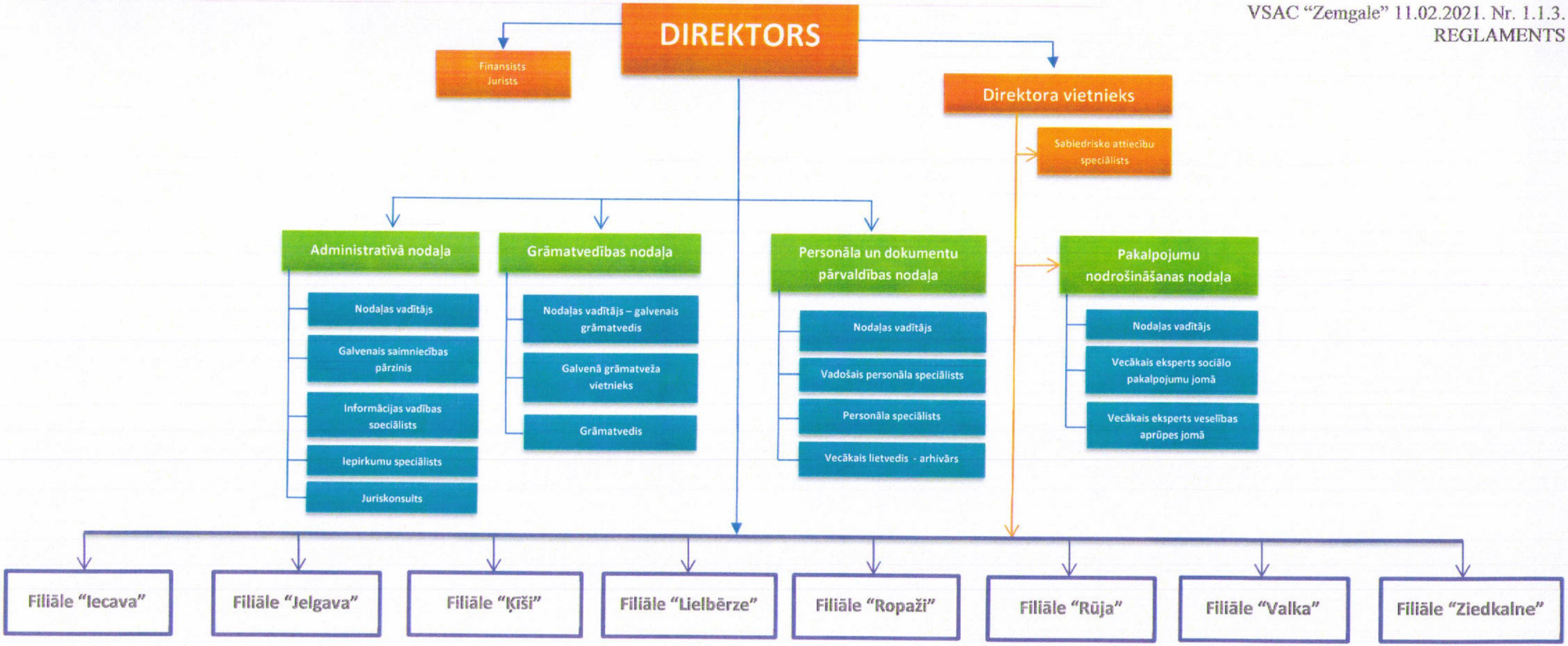2.Pielikums
VSAC "Zemgale" 11.02.2021. Nr. 1.1.3.
REGLAMENTS